

PLAT OF SURVEY

A PARCEL OF LAND SITUATED IN THE SOUTHEAST QUARTER OF SECTION 11, TOWN 7 NORTH, RANGE 2 EAST, MONTPELIER VILLAGE, SUPERIOR TOWNSHIP, WILLIAMS COUNTY, OHIO. LOCATED WITHIN THE NORTH AND EAST OF THE FIRST PRINCIPAL MERIDIAN OF THE ORIGINAL LAND SUBDIVISIONS OF OHIO.

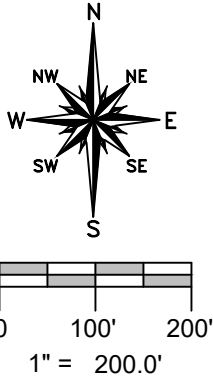

REFERENCE SURVEYS

- Volume 5V Page 249
- Volume 7V Page 180
- Volume 8V Page 168
- Volume 8V Page 254
- Volume 9V Page 077
- Volume 20R Page 147
- Volume 25R Page 220

GENERAL OCCUPATION NOTE:

No fences existed along the East, South or West boundaries of this property. All lines of occupation were either agricultural or lawn.

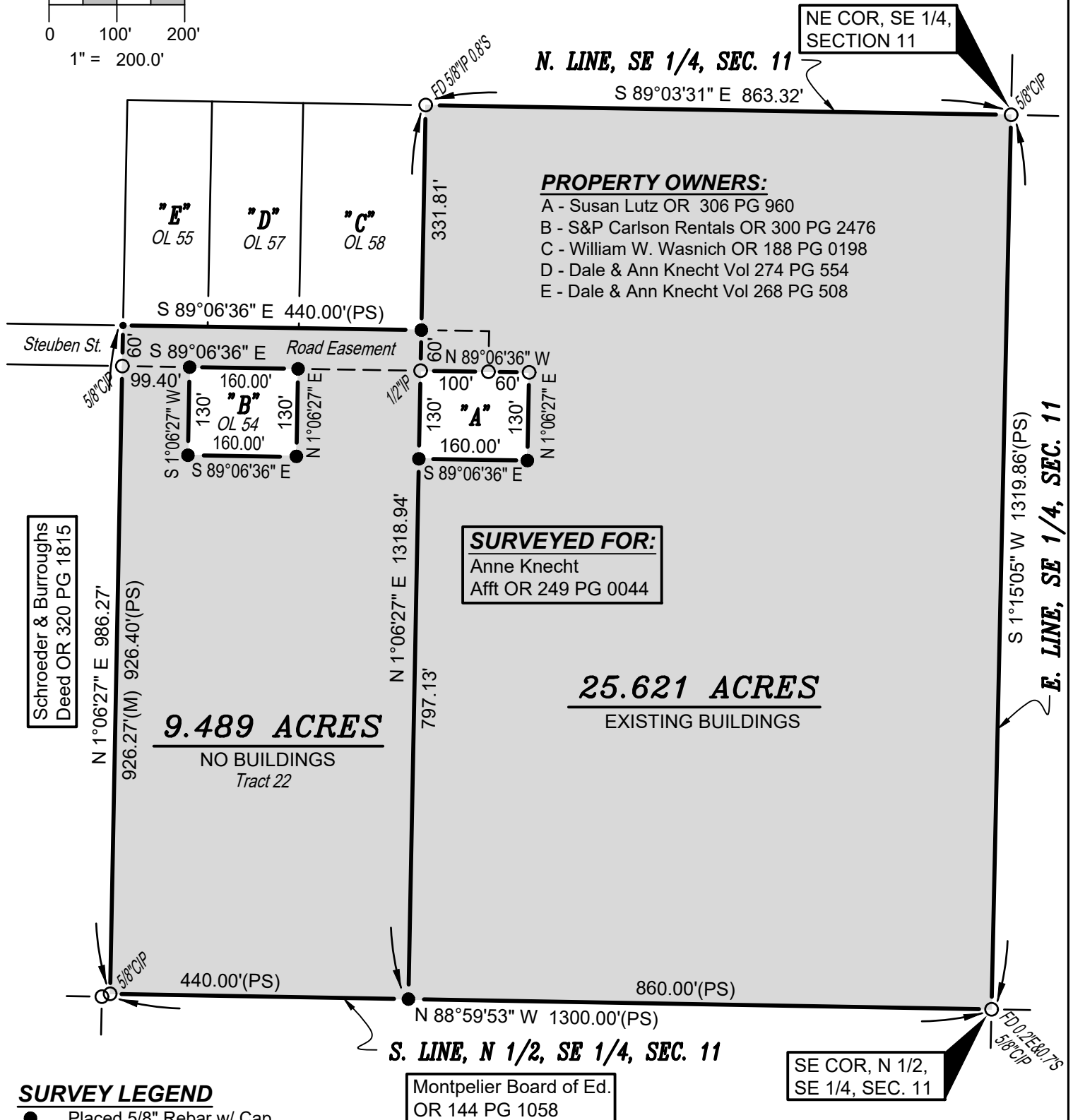

SURVEY LEGEND

- Placed 5/8" Rebar w/ Cap
- × Found PK Nail
- Point Established this Survey
- Found Iron Pin or Pipe

I HEREBY CERTIFY THAT I HAVE SURVEYED THE PREMISES SHOWN ON THE PLAT ABOVE. ALL DIMENSIONS ARE SHOWN IN FEET AND DECIMALS THEREOF. SINCE THIS SURVEY DOES NOT INCLUDE A TITLE SEARCH, THERE COULD BE EASEMENTS OR OTHER ENCUMBRANCES UPON THE LAND WHICH ARE NOT SHOWN ON THIS SURVEY PLAT. IF THESE ARE REQUIRED, PLEASE FURNISH THE NECESSARY INFORMATION. THE BEARINGS AND DISTANCES SHOWN ON THE PLAT ABOVE ARE BASED ON STATE PLANE COORDINATES, SPC83, ZONE-OHIO NORTH. THIS SURVEY HAS BEEN RECORDED IN VOL. 10V, PAGE 100 OF THE WILLIAMS COUNTY SURVEY RECORDS.

Brian M. Wieland
 BRIAN M. WIELAND - REGISTERED SURVEYOR NO. 8286

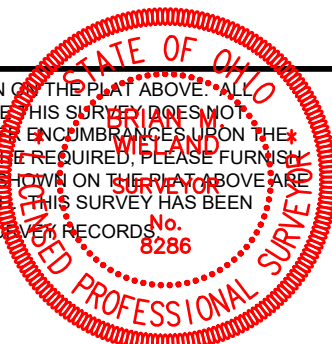

DATE: 11-21-19 | **JOB: 19-155**

WIELAND SURVEYING & ENGINEERING, LLC
 14067 COUNTY ROAD 20
 WEST UNITY, OH 43570
 419-553-0112 VOICE
 brian@wielandsurveying.com